

Family Name: Last, First

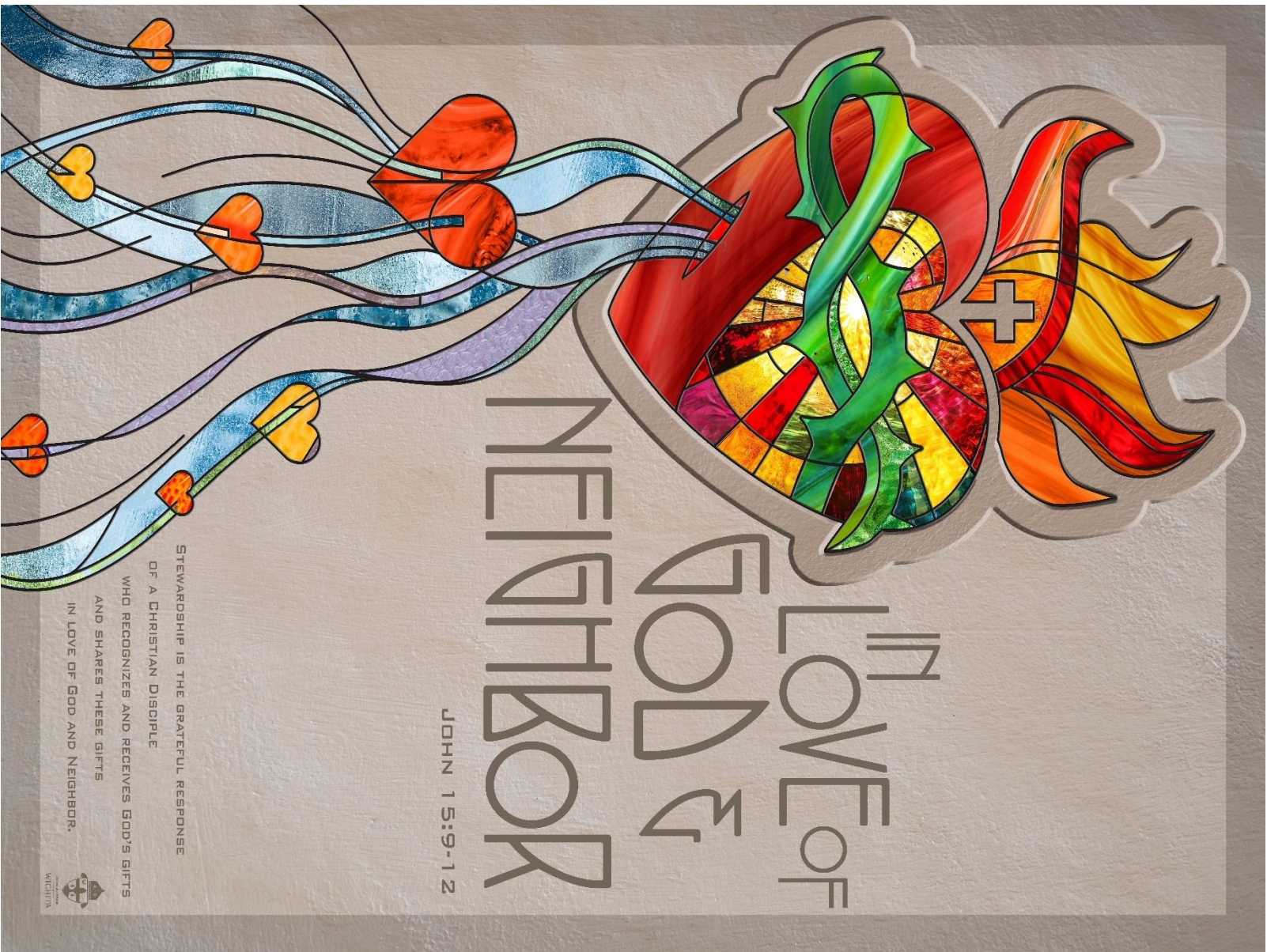

## Stewardship Way of Life 2026

# St. Peter the Apostle Catholic Church

11000 W Southwest Blvd. | Wichita, KS 67215 | 316-522-4728

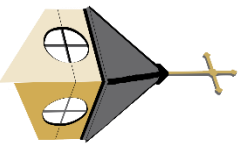

# 2026 Personal Information Renewal Form

ALL parishioners, please fill out the below information and return to the parish office when complete. Check the box next to the QR code *if* you have filled out your ministry/volunteering opportunities online. If not, return the Renewal Form to the parish office (included in your packet) along with this form.

## Household Information (“Primary Phone” and “Primary Email” are the *first* contacts used by the parish office.)

Household Last Name: \_\_\_\_\_

Primary Phone: \_\_\_\_\_ *Cell / Landline / Work*

Primary Email: \_\_\_\_\_

Street Address: \_\_\_\_\_

City, State Zip: \_\_\_\_\_

Preferred Mass Time: \_\_\_\_\_ *4:00pm / 8:00am / 10:30am*

### Adult Male/Father

Name: \_\_\_\_\_

Preferred Name: \_\_\_\_\_

Phone: \_\_\_\_\_ *Cell / Landline / Work*

Email: \_\_\_\_\_

Birthdate: \_\_\_\_\_ Religion: \_\_\_\_\_

Marital Status: \_\_\_\_\_

Occupation: \_\_\_\_\_

Employer: \_\_\_\_\_

### Adult Female/Mother

Name: \_\_\_\_\_

Preferred Name: \_\_\_\_\_

Phone: \_\_\_\_\_ *Cell / Landline / Work*

Email: \_\_\_\_\_

Birthdate: \_\_\_\_\_ Religion: \_\_\_\_\_

Marital Status: \_\_\_\_\_

Occupation: \_\_\_\_\_

Employer: \_\_\_\_\_

### Dependent Child #1

Name: \_\_\_\_\_ DOB: \_\_\_\_\_ *Male / Female*

School: \_\_\_\_\_ Grade: \_\_\_\_\_

### Dependent Child #2

Name: \_\_\_\_\_ DOB: \_\_\_\_\_ *Male / Female*

School: \_\_\_\_\_ Grade: \_\_\_\_\_

### Dependent Child #3

Name: \_\_\_\_\_ DOB: \_\_\_\_\_ *Male / Female*

School: \_\_\_\_\_ Grade: \_\_\_\_\_

### Dependent Child #4

Name: \_\_\_\_\_ DOB: \_\_\_\_\_ *Male / Female*

School: \_\_\_\_\_ Grade: \_\_\_\_\_

### Dependent Child #5

Name: \_\_\_\_\_ DOB: \_\_\_\_\_ *Male / Female*

School: \_\_\_\_\_ Grade: \_\_\_\_\_

### Dependent Child #6

Name: \_\_\_\_\_ DOB: \_\_\_\_\_ *Male / Female*

School: \_\_\_\_\_ Grade: \_\_\_\_\_

### Dependent Child #7

Name: \_\_\_\_\_ DOB: \_\_\_\_\_ *Male / Female*

School: \_\_\_\_\_ Grade: \_\_\_\_\_

### Dependent Child #8

Name: \_\_\_\_\_ DOB: \_\_\_\_\_ *Male / Female*

School: \_\_\_\_\_ Grade: \_\_\_\_\_

- I agree to share my contact info (phone/email) with other parishioners signed up for the same ministries as me.
- My family chose to fill out the ministry and volunteer opportunities list online using the QR code and/or email link.





# VOLUNTEERING OPPORTUNITIES

*List Family Members Here →*

## Hospitality

CYM - Core Team	0	0	0	0	0	0	0	0	0	0
Meals for Families	0	0	0	0	0	0	0	0	0	0
Meals for Father	0	0	0	0	0	0	0	0	0	0
SVdP - 10 Point Pitch Fundraiser	0	0	0	0	0	0	0	0	0	0
<b>YOUTH ONLY</b> Youth - CYM - Breakfast/Donut Sundays	0	0	0	0	0	0	0	0	0	0
Youth - CYM - Easter Egg Hunt	0	0	0	0	0	0	0	0	0	0

## Prayer

Lectors/Commentators	0	0	0	0	0	0	0	0	0	0
Music - Adult Choir	0	0	0	0	0	0	0	0	0	0
Music - Cantor	0	0	0	0	0	0	0	0	0	0
Music - Musical Instrument (Other)	0	0	0	0	0	0	0	0	0	0
Music - Organist/Pianist	0	0	0	0	0	0	0	0	0	0
Offertory/Presentation of Gifts	0	0	0	0	0	0	0	0	0	0
Perpetual Adoration	0	0	0	0	0	0	0	0	0	0
Perpetual Adoration - Sub	0	0	0	0	0	0	0	0	0	0
Pre-Mass Rosary Leader	0	0	0	0	0	0	0	0	0	0
Ushers	0	0	0	0	0	0	0	0	0	0
<b>YOUTH ONLY</b> Youth - Altar Servers - Funerals/Weddings	0	0	0	0	0	0	0	0	0	0
Youth - Altar Servers - Weekend Mass	0	0	0	0	0	0	0	0	0	0
Youth - Master of Ceremonies (MC)	0	0	0	0	0	0	0	0	0	0
Youth - Music - Adult Choir	0	0	0	0	0	0	0	0	0	0
Youth - Music - Cantor	0	0	0	0	0	0	0	0	0	0
Youth - Music - Musical Instrument (Other)	0	0	0	0	0	0	0	0	0	0
Youth - Music - Organist/Pianist	0	0	0	0	0	0	0	0	0	0

## Formation

CGS - Adult Volunteer	0	0	0	0	0	0	0	0	0	0
Little Flowers Girls' Club - Adult Volunteer	0	0	0	0	0	0	0	0	0	0
OCIA - Sponsor	0	0	0	0	0	0	0	0	0	0
PSR - Catechist	0	0	0	0	0	0	0	0	0	0
PSR - Classroom Aide	0	0	0	0	0	0	0	0	0	0
Sisters in Christ - Adult Volunteer	0	0	0	0	0	0	0	0	0	0
Totus Tuus - Volunteer	0	0	0	0	0	0	0	0	0	0

## Service

<b>ALTAR SOCIETY</b> AS - Fall Bazaar	0	0	0	0	0	0	0	0	0	0
AS - Funeral Dinner - Serve/Cleanup	0	0	0	0	0	0	0	0	0	0
AS - Funeral Dinner - Side Dish	0	0	0	0	0	0	0	0	0	0
<b>CHURCH CLEANING</b> CC - Adoration Chapel/Restroom	0	0	0	0	0	0	0	0	0	0
CC - Altar Cleaning	0	0	0	0	0	0	0	0	0	0
CC - Holy Water Bowls/Fountains	0	0	0	0	0	0	0	0	0	0
CC - Inside Windows/Doors	0	0	0	0	0	0	0	0	0	0
CC - Restrooms Friday	0	0	0	0	0	0	0	0	0	0
CC - Restrooms Monday	0	0	0	0	0	0	0	0	0	0
CC - Vacuum Friday/Saturday	0	0	0	0	0	0	0	0	0	0
CC - Vacuum Monday/Tuesday	0	0	0	0	0	0	0	0	0	0
Mowing/Grounds Maintenance	0	0	0	0	0	0	0	0	0	0
Parish Cemetery Maintenance	0	0	0	0	0	0	0	0	0	0
Parish Dinner & Auction	0	0	0	0	0	0	0	0	0	0
Parish Office Assistance	0	0	0	0	0	0	0	0	0	0
Parish Picnic	0	0	0	0	0	0	0	0	0	0
Parish Work Days	0	0	0	0	0	0	0	0	0	0
The Lord's Diner	0	0	0	0	0	0	0	0	0	0

I would like to help the parish in this way, not previously mentioned: \_\_\_\_\_

\_\_\_\_\_

\_\_\_\_\_